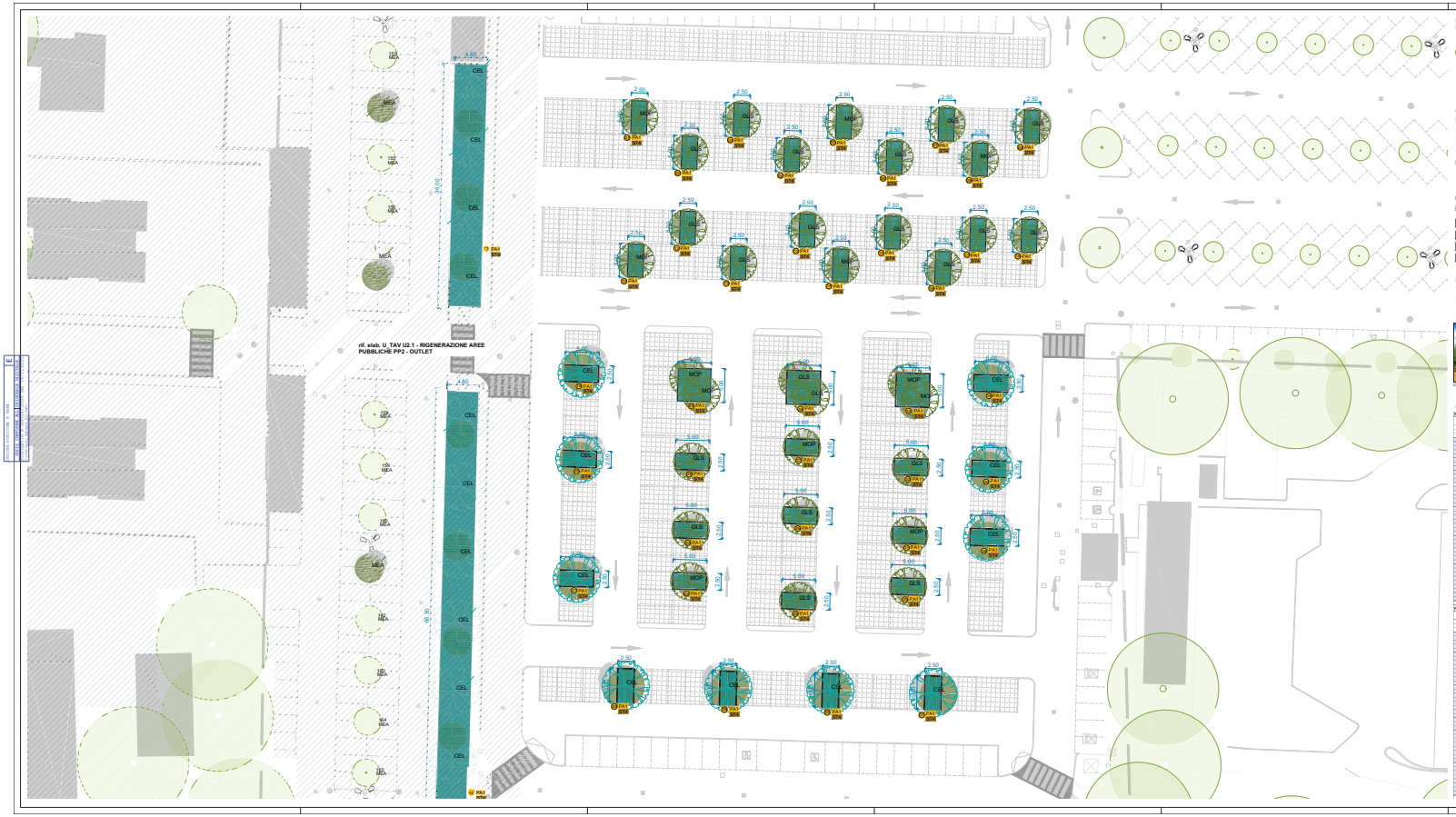

LEGENDA RILEVO ALBERATURE

OG numero progressivo
XXX sigla specie

alberatura di stato di fatto
in conservazione

alberi
sigla - specie

ALN Alnus cordata
CEL Celtis australis
MAC Malus sieboldii rich
PIP Pinus pinea
QSU Quercus suber
TIS Tilia spp.

LEGENDA REGIMI

detrazioni pubbliche

LEGENDA SIMBOLI

numerazione progressiva aree
formazione strato colturale
opere a verde

FORMAZIONE STRATO COLTURALE

BILANCIO VOLUMI SCAVI E RINTERRI

			nuova fornitura			scavi e demolizioni		detrazi	
ambito	area (m^2)	h. pavim. (cm)	h. cassi rapiki (cm)	h. tubosil medio (cm)	h. topsoil medio (cm)	volume demolizione (m^3)	volume scavo (m^3)	volume subsoil (m^3)	volume topsoil (m^3)
POU/314	537,50	0	100	75	30	0,00	537,50	376,25	161,25

SUPERFICI DESIGLLATE DI PROGETTO

Zona 8 - Parcheggio Sedime Outlet
- nuova pavimentazione semipermeabile - 2304,23 m^2
- nuova superficie permeabile - 537,50 m^2

LEGENDA OPERE A VERDE

macchie arbustive
MA1
MA2
MA3
MA4

aree alberate nel parcheggio
PA1
PA2
PA3

grato rasato
PR1

rampicanti per inverdimento pareti/alb.
RA1

REPILOGO SUPERFICI - OPERE A VERDE

ambito	tipologia	area (m^2)	lunghezza (m)
POU/PA1	mix arbustivi	537,50	0,00

SPECIE ARBOREE DI NUOVO IMPIANTO - QUANTITA' E DIMENSIONI ALLA FORNITURA

CEL - Celtis australis
albaredo - circ. 21-25 cm - q.tà 10

GLS - Gleditsia triacanthos f. inermis 'Skyline'
albaredo - circ. 21-25 cm - q.tà 21

MOP - Morus platanifolia
albaredo - circ. 18-20 cm - q.tà 12

SPECIE ARBOREE - ABACO

CEL - Celtis australis - 10 | GLS - Gleditsia triacanthos f. inermis 'Skyline' - 20 | MOP - Morus platanifolia - 20

PIANO ARBUSTIVO - QUANTITA' E DIMENSIONI ALLA FORNITURA

PA1 - cree alberate nel parcheggi

Area	cassi n.	Alnus cordata	Celtis australis	Malus sieboldii rich	Pinus pinea	Quercus suber	Tilia spp.
		dz di acero campestre	dz di acero campestre	dz di acero campestre	dz di acero campestre	dz di acero campestre	dz di acero campestre
1A	5,40	4,0	-	-	1,0	-	4
1B	5,40	4,0	-	-	1,0	-	4
1C	5,40	4,0	-	-	1,0	-	4
1D	5,40	4,0	-	-	1,0	-	4
1E	5,40	4,0	-	-	1,0	-	4
1F	5,40	4,0	-	-	1,0	-	4
1G	5,40	4,0	-	-	1,0	-	4
1H	5,40	4,0	-	-	1,0	-	4
1I	5,40	4,0	-	-	1,0	-	4
1L	5,40	4,0	-	-	1,0	-	4
1M	5,40	4,0	-	-	1,0	-	4
1N	5,40	4,0	-	-	1,0	-	4
1O	5,40	4,0	-	-	1,0	-	4
1P	5,40	4,0	-	-	1,0	-	4
1Q	5,40	4,0	-	-	1,0	-	4
1R	5,40	4,0	-	-	1,0	-	4
1S	5,40	4,0	-	-	1,0	-	4
1T	5,40	4,0	-	-	1,0	-	4
1U	5,40	4,0	-	-	1,0	-	4
1V	5,40	4,0	-	-	1,0	-	4
1Z	5,40	4,0	-	-	1,0	-	4
1AA	5,40	4,0	-	-	1,0	-	4
1AB	5,40	4,0	-	-	1,0	-	4
1AC	5,40	4,0	-	-	1,0	-	4
1AD	5,40	4,0	-	-	1,0	-	4
1AE	5,40	4,0	-	-	1,0	-	4
1AF	5,40	4,0	-	-	1,0	-	4
1AG	5,40	4,0	-	-	1,0	-	4
1AH	5,40	4,0	-	-	1,0	-	4
1AI	5,40	4,0	-	-	1,0	-	4
1AL	5,40	4,0	-	-	1,0	-	4
1AM	5,40	4,0	-	-	1,0	-	4
1AN	5,40	4,0	-	-	1,0	-	4
1AO	5,40	4,0	-	-	1,0	-	4
1AP	5,40	4,0	-	-	1,0	-	4
1AQ	5,40	4,0	-	-	1,0	-	4
1AR	5,40	4,0	-	-	1,0	-	4
1AS	5,40	4,0	-	-	1,0	-	4
1AT	5,40	4,0	-	-	1,0	-	4
1AU	5,40	4,0	-	-	1,0	-	4
1AV	5,40	4,0	-	-	1,0	-	4
1AZ	5,40	4,0	-	-	1,0	-	4
1BA	5,40	4,0	-	-	1,0	-	4
1BB	5,40	4,0	-	-	1,0	-	4
1BC	5,40	4,0	-	-	1,0	-	4
1BD	5,40	4,0	-	-	1,0	-	4
1BE	5,40	4,0	-	-	1,0	-	4
1BF	5,40	4,0	-	-	1,0	-	4
1BG	5,40	4,0	-	-	1,0	-	4
1BH	5,40	4,0	-	-	1,0	-	4
1BI	5,40	4,0	-	-	1,0	-	4
1BL	5,40	4,0	-	-	1,0	-	4
1BM	5,40	4,0	-	-	1,0	-	4
1BN	5,40	4,0	-	-	1,0	-	4
1BO	5,40	4,0	-	-	1,0	-	4
1BP	5,40	4,0	-	-	1,0	-	4
1BQ	5,40	4,0	-	-	1,0	-	4
1BR	5,40	4,0	-	-	1,0	-	4
1BS	5,40	4,0	-	-	1,0	-	4
1BT	5,40	4,0	-	-	1,0	-	4
1BU	5,40	4,0	-	-	1,0	-	4
1BV	5,40	4,0	-	-	1,0	-	4
1BZ	5,40	4,0	-	-	1,0	-	4
1CA	5,40	4,0	-	-	1,0	-	4
1CB	5,40	4,0	-	-	1,0	-	4
1CC	5,40	4,0	-	-	1,0	-	4
1CD	5,40	4,0	-	-	1,0	-	4
1CE	5,40	4,0	-	-	1,0	-	4
1CF	5,40	4,0	-	-	1,0	-	4
1CG	5,40	4,0	-	-	1,0	-	4
1CH	5,40	4,0	-	-	1,0	-	4
1CI	5,40	4,0	-	-	1,0	-	4
1CL	5,40	4,0	-	-	1,0	-	4
1CM	5,40	4,0	-	-	1,0	-	4
1CN	5,40	4,0	-	-	1,0	-	4
1CO	5,40	4,0	-	-	1,0	-	4
1CP	5,40	4,0	-	-	1,0	-	4
1CQ	5,40	4,0	-	-	1,0	-	4
1CR	5,40	4,0	-	-	1,0	-	4
1CS	5,40	4,0	-	-	1,0	-	4
1CT	5,40	4,0	-	-	1,0	-	4
1CU	5,40	4,0	-	-	1,0	-	4
1CV	5,40	4,0	-	-	1,0	-	4
1CZ	5,40	4,0	-	-	1,0	-	4
1DA	5,40	4,0	-	-	1,0	-	4
1DB	5,40	4,0	-	-	1,0	-	4
1DC	5,40	4,0	-	-	1,0	-	4
1DD	5,40	4,0	-	-	1,0	-	4
1DE	5,40	4,0	-	-	1,0	-	4
1DF	5,40	4,0	-	-	1,0	-	4
1DG	5,40	4,0	-	-	1,0	-	4
1DH	5,40	4,0	-	-	1,0	-	4
1DI	5,40	4,0	-	-	1,0	-	4
1DL	5,40	4,0	-	-	1,0	-	4
1DM	5,40	4,0	-	-	1,0	-	4
1DN	5,40	4,0	-	-	1,0	-	4
1DO	5,40	4,0	-	-	1,0	-	4
1DP	5,40	4,0	-	-	1,0	-	4
1DQ	5,40	4,0	-	-	1,0	-	4
1DR	5,40	4,0	-	-	1,0	-	4
1DS	5,40	4,0	-	-	1,0	-	4
1DT	5,40	4,0	-	-	1,0	-	4
1DU	5,40	4,0	-	-	1,0	-	4
1DV	5,40	4,0	-	-	1,0	-	4
1DZ	5,40	4,0	-	-	1,0	-	4
1EA	5,40	4,0	-	-	1,0	-	4
1EB	5,40	4,0	-	-	1,0	-	4
1EC	5,40	4,0	-	-	1,0	-	4
1ED	5,40	4,0	-	-	1,0	-	4
1EE	5,40	4,0	-	-	1,0	-	4
1EF	5,40	4,0	-	-	1,0	-	4
1EG	5,40	4,0	-	-	1,0	-	4
1EH	5,40	4,0	-	-	1,0	-	4
1EI	5,40	4,0	-	-	1,0	-	4
1EL	5,40	4,0	-	-	1,0	-	4
1EM	5,40	4,0	-	-	1,0	-	4
1EN	5,40	4,0	-	-	1,0	-	4
1EO	5,40	4,0	-	-	1,0	-	4
1EP	5,40	4,0	-	-	1,0	-	4
1EQ	5,40	4,0	-	-	1,0	-	4
1ER	5,40	4,0	-	-	1,0	-	4
1ES	5,40	4,0	-	-	1,0	-	4
1ET	5,40	4,0	-	-	1,0	-	4
1EU	5,40	4,0	-	-	1,0	-	4
1EV	5,40	4,0	-	-	1,0	-	4
1EZ	5,40	4,0	-	-	1,0	-	4
1FA	5,40	4,0	-	-	1,0	-	4
1FB	5,40	4,0	-	-	1,0	-	4
1FC	5,40	4,0	-	-	1,0	-	4
1FD	5,40	4,0	-	-	1,0	-	4
1FE	5,40	4,0	-	-	1,0	-	4
1FF	5,40	4,0	-	-	1,0	-	4
1FG	5,40	4,0	-	-	1,0	-	4
1FH	5,40	4,0	-	-	1,0	-	4
1FI	5,40	4,0	-	-	1,0	-	4
1FL	5,40	4,0	-	-	1,0	-	4
1FM	5,40	4,0	-	-	1,0	-	4
1FN	5,40	4,0	-	-	1,0	-	4
1FO	5,40	4,0	-	-	1,0	-	4
1FP	5,40	4,0	-	-	1,0	-	4
1FQ	5,40	4,0	-	-	1,0	-	4
1FR	5,40	4,0	-	-	1,0	-	4
1FS	5,40	4,0	-	-	1,0	-	4
1FT	5,40	4,0	-	-	1,0	-	4
1FU	5,40	4,0	-	-	1,0	-	4
1FV	5,40	4,0	-	-	1,0	-	4
1FZ	5,40	4,0	-	-	1,0	-	4
TOTALE	537,50	0	100	150	300	61	72

PA1 - cree alberate nel parcheggi

Area	cassi n.	Malus sieboldii rich	Pinus pinea	Quercus suber	Tilia spp.	Alnus cordata
		dz di acero campestre	dz di acero campestre	dz di acero campestre	dz di acero campestre	dz di acero campestre
2A	5,40	4,0	-	1,0	-	-
2B	5,40	4,0	-	1,0	-	-
2C	5,40	4,0	-	1,0	-	-
2D	5,40	4,0	-	1,0	-	-
2E	5,40	4,0	-	1,0	-	-
2F	5,40	4,0	-	1,0	-	-
2G	5,40	4,0	-	1,0	-	-
2H	5,40	4,0	-	1,0	-	-
2I	5,40	4,0	-	1,0	-	-
2L	5,40	4,0	-	1,0	-	-
2M	5,40	4,0	-	1,0	-	-
2N	5,40	4,0	-	1,0	-	-
2O	5,40	4,0	-	1,0	-	-
2P	5,40	4,0	-	1,0	-	-
2Q	5,40	4,0	-	1,0	-	-
2R	5,40	4,0	-	1,0	-	-
2S	5,40	4,0	-	1,0	-	-
2T	5,40	4,0	-	1,0	-	-
2U	5,40	4,0	-	1,0	-	-
2V	5,40	4,0	-	1,0	-	-
2Z	5,40	4,0	-	1,0	-	-
2AA	5,40	4,0	-	1,0	-	-
2AB	5,40	4,0	-	1,0	-	-
2AC	5,40	4,0	-	1,0	-	-
2AD	5,40	4,0	-	1,0	-	-
2AE	5,40	4,0	-	1,0	-	-
2AF	5,40	4,0	-	1,0	-	-
2AG	5,40	4,0	-	1,0	-	-
2AH	5,40	4,0	-	1,0	-	-
2AI	5,40	4,0	-	1,0	-	-
2AL	5,40	4,0	-	1,0	-	-
2AM	5,40	4,0	-	1,0	-	-
2AN	5,40	4,0	-	1,0	-	-
2AO	5,40	4,0	-	1,0	-	-
2AP	5,40	4,0	-	1,0	-	-
2AQ	5,40	4,0	-	1,0	-	-
2AR	5,40	4,0	-	1,0	-	-
2AS	5,40	4,0	-	1,0	-	-
2AT	5,40	4,0	-	1,0	-	-
2AU	5,40	4,0	-	1,0	-	-
2AV	5,40	4,0	-	1,0	-	-
2AZ	5,40	4,0	-	1,0	-	-
2BA	5,40	4,0	-	1,0	-	-
2BB	5,40	4,0	-	1,0	-	-
2BC	5,40	4,0	-	1,0	-	-
2BD	5,40	4,0	-	1,0	-	-
2BE	5,40	4,0	-	1,0	-	-
2BF	5,40	4,0	-	1,0	-	-
2BG	5,40	4,0	-	1,0	-	-
2BH	5,40	4,0	-	1,0	-	-
2BI	5,40	4,0	-	1,0	-	-
2BL	5,40	4,0	-	1,0	-	-
2BM	5,40	4,0	-	1,0	-	-
2BN	5,40	4,0	-	1,0	-	-
2BO	5,40	4,0	-	1,0	-	-
2BP	5,40	4,0	-	1,0	-	-
2BQ	5,40	4,0	-	1,0	-	-
2BR	5,40	4,0	-	1,0	-	-
2BS	5,40	4,0	-	1,0	-	-
2BT	5,40	4,0	-	1,0	-	-
2BU	5,40	4,0	-	1,0	-	-
2BV	5,40	4,0	-	1,0	-	-
2BZ	5,40	4,0	-	1,0	-	-
2CA	5,40	4,0	-	1,0	-	-
2CB	5,40	4,0	-	1,0	-	-
2CC	5,40	4,0	-	1,0	-	-
2CD	5,40	4,0	-	1,0	-	-
2CE	5,40	4,0	-	1,0	-	-
2CF	5,40	4,0	-	1,0	-	-
2CG	5,40	4,0	-	1,0	-	-
2CH	5,40	4,0	-	1,0	-	-
2CI	5,40	4,0	-	1,0	-	-
2CL	5,40	4,0	-	1,0	-	-
2CM	5,40	4,0	-	1,0	-	-
2CN	5,40	4,0	-	1,0	-	-
2CO	5,40	4,0	-	1,0	-	-
2CP	5,40	4,0	-	1,0	-	-
2CQ	5,40	4,0	-	1,0	-	-
2CR	5,40	4,0	-	1,0	-	-
2CS	5,40	4,0	-	1,0	-	-
2CT	5,40	4,0	-	1,0	-	-
2CU	5,40	4,0	-	1,0	-	-
2CV	5,40	4,0	-	1,0	-	-
2CZ	5,40	4,0	-	1,0	-	-
2DA	5,40	4,0	-	1,0	-	-
2DB	5,40	4,0	-	1,0	-	-
2DC	5,40	4,0	-	1,0	-	-
2DD	5,40	4,0	-	1,0	-	-
2DE	5,40	4,0	-	1,0	-	-
2DF	5,40	4,0	-	1,0	-	-
2DG	5,40	4,0	-	1,0	-	-
2DH	5,40	4,0	-	1,0	-	-
2DI	5,40	4,0	-	1,0	-	-
2DL	5,40	4,0	-	1,0	-	-
2DM	5,40	4,0	-	1,0	-	-
2DN	5,40	4,0	-	1,0	-	-
2DO	5,40	4,0	-	1,0	-	-
2DP	5,40	4,0	-	1,0	-	-
2DQ	5,40	4,0	-	1,0	-	-
2DR	5,40	4,0	-	1,0	-	-
2DS	5,40	4,0	-	1,0	-	-
2DT	5,40	4,0	-	1,0	-	-
2DU	5,40	4,0	-	1,0	-	-
2DV	5,40	4,0	-	1,0	-	-
2DZ	5,40	4,0	-	1,0	-	-
2EA	5,40	4,0	-	1,0	-	-
2EB	5,40	4,0	-	1,0	-	-
2EC	5,40	4,0	-	1,0	-	-
2ED	5,40	4,0	-	1,0	-	-
2EE	5,40	4,0	-	1,0	-	-
2EF	5,40	4,0	-	1,0	-	-
2EG	5,40	4,0	-	1,0	-	-
2EH	5,40	4,0	-	1,0	-	-
2EI	5,40	4,0	-	1,0	-	-
2EL	5,40	4,0	-	1,0	-	-
2EM	5,40	4,0	-	1,0	-	-
2EN	5,40	4,0	-	1,0	-	-
2EO	5,40	4,0	-	1,0	-	-
2EP	5,40	4,0	-	1,0	-	-
2EQ	5,40	4,0	-	1,0	-	-
2ER	5,40	4,0	-	1,0	-	-
2ES	5,40	4,0	-	1,0	-	-
2ET	5,40	4,0	-	1,0	-	-
2EU	5,40	4,0	-	1,0	-	-
2EV	5,40	4,0	-	1,0	-	-
2EZ	5,40	4,0	-	1,0	-	-
2FA	5,40	4,0	-	1,0	-	-
2FB	5,40	4,0	-	1,0	-	-
2FC	5,40	4,0	-	1,0	-	-
2FD	5,40	4,0	-	1,0	-	-
2FE	5,40	4,0	-	1,0	-	-
2FF	5,40	4,0	-	1,0	-	-
2FG	5,40	4,0	-	1,0	-	-
2FH	5,40	4,0	-	1,0	-	-
2FI	5,40	4,0	-	1,0	-	-
2FL	5,40	4,0	-	1,0	-	-
2FM	5,40	4,0	-	1,0	-	-
2FN	5,40	4,0	-	1,0	-	-
2FO	5,40	4,0	-	1,0	-	-
2FP	5,40	4,0	-	1,0	-	-
2FQ	5,40	4,0	-	1,0	-	-
2FR	5,40	4,0	-	1,0	-	-
2FS	5,40	4,0	-	1,0	-	-
2FT	5,40	4,0	-	1,0	-	-
2FU	5,40	4,0	-	1,0	-	-
2FV	5,40	4,0	-	1,0	-	-
2FZ	5,40	4,0	-	1,0	-	-
TOTALE	537,50	0	100	150	300	61	72

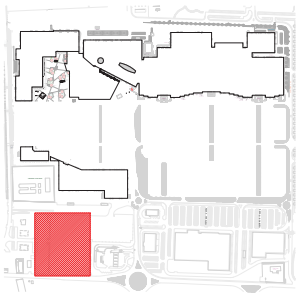

PLANIMETRIA DI INQUADRAMENTO

roberta silvagni - architettura e ingegneria
NECA ROBERTA SILVAGNI - viale delle Liberta 27 Savignano sul Rubicone - tel.+39 0541 942722 - fax +39 0541 941771 - roberta@silvaingegneri

COMUNE DI SAVIGNANO SUL RUBICONE
PROVINCIA DI FORLI - CESENA

PIANO DI RIQUALIFICAZIONE URBANISTICA
E RIGENERAZIONE URBANA
ALL'INTERNO DEL PARCO COMMERCIALE
ROMAGNA SHOPPING VALLEY
AMBITO POLO FUNZIONALE A-15
Località Capanni

committente proponente/ce compropietario
IMMOBILIARE GALLERIE COMMERCIALI SPA
via Hertzlia Apart n.8/10 - 20128 Milano - P.Iva 12852800159

compropietario
IPER MONTEBELLO SPA
via A. Pulcinelli n. - 20129 Milano - P.Iva 03588270159

progettisti
DOTT. ARCH. ROBERTA SILVAGNI
iscritto ordine architetti FC n.1297 - c.f. SLV RBT 77A41F704Y
L35 ARCHITETTI S.R.L.
Amministratore unico: Dott. Arch. Collebrio Mariano
iscritto ordine architetti MI n. 22992 - c.f. MAR CRN 68C46 B360

elaborato	oggetto	scala
TAV 5.3	PARCHEGGIO SEDIME OUTLET	1:200 A1

nome file	data
TAV 5.3 PARCHEGGIO SEDIME OUTLET.dwg	novembre 2025